

FINISHING Touch™

LUMINA

Personal Hair Remover

INSTRUCTIONS

Thank you for the purchase of your new Finishing Touch™ Lumina hair remover featuring our pivot comfort head and built in light.

DIRECTIONS FOR USE:

Note: Prior to first use, test the unit on a small area of your arm or leg. If any sensitivity or allergic reactions occur, discontinue use immediately. Do not use your Finishing Touch Lumina™ on sensitive or irritated skin.

Inserting/Replacing The Battery:

- Turn the power off and remove the cap. While firmly holding the upper part of the unit, slide off the bottom part to expose the battery compartment (illustr. 1).
- Remove old battery if necessary. Then insert a new AAA battery following the polarity indicators (illustr. 2).
- Replace the battery cover; make sure the cover is aligned with the on/off switch (illustr. 3). Attempting to force the cover on incorrectly may cause damage to the unit.

Important Note: To avoid damage to your trimmer, ensure that the battery is inserted in the proper direction indicated by the +/- signs. If your trimmer will not be used for a long period of time, remove the battery from the unit.

How to use Finishing Touch™ Lumina:

DO NOT USE ON WET SKIN

- Remove the protective cap and slide the power switch up to the "ON" position (illustr.4).
- Hold the trimmer at a 45 degree angle to your face and trim in the opposite direction of your hair growth (illustr.5)
- Continue to trim in the opposite direction of the hair growth until the hair is removed. Do not apply excess pressure. Doing so may result in injury to the skin and damage to the unit's head.
- For the cleanest hair removal, pull your skin taut with one hand while trimming.

Using the Comb Attachment:

Included with your trimmer are two comb attachments for trimming eyebrows. The 2mm/4mm comb is for trimming shorter eyebrows. The 6mm comb is for trimming longer eyebrows.

- Make sure trimmer is turned off.
- Slide the appropriate side of the comb attachment onto the trimmer head (illustr.6). Make sure to align the grooves on the attachment with grooves on the trimmer head.
- Make sure the trimming size you prefer is facing the same direction as the trimmer. To remove the comb, turn the power off, hold the upper plastic part of the unit and simply slide the comb off.

Using The Pivoting Neck:

- Remove the cap and be sure the trimmer is turned off.
- Gently move the trimming head to the right. Make sure the head is locked into position prior to use.

To put the head back to the original up-right position.

- Turn the trimmer off.
- Gently move the trimming head to the left. Make sure the head is locked into position prior to use.
- Replace the cap when finished.

Care and Maintenance:

Note: Water will cause damage to your trimmer. Do not use trimmer in a damp room or near water.

Cleaning Trimmer:

- Turn the trimmer off and remove the battery. (see step 1 of "Inserting/Replacing the Battery")
- Using the included brush, gently wipe away any hair or dust. Do not remove foreign matter with a sharp object.
- Replace the cap when storing the trimmer.

WARNING:

- Keep out of reach of children.
- Avoid direct eye exposure.
- Do not look directly into light during use.

Finishing Touch™ Lumina Features:

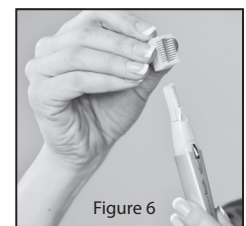
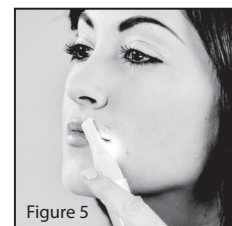
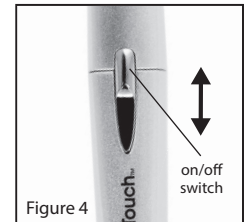
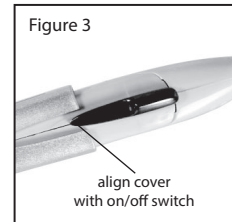
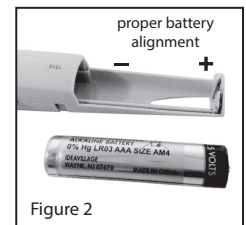
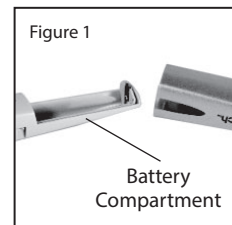
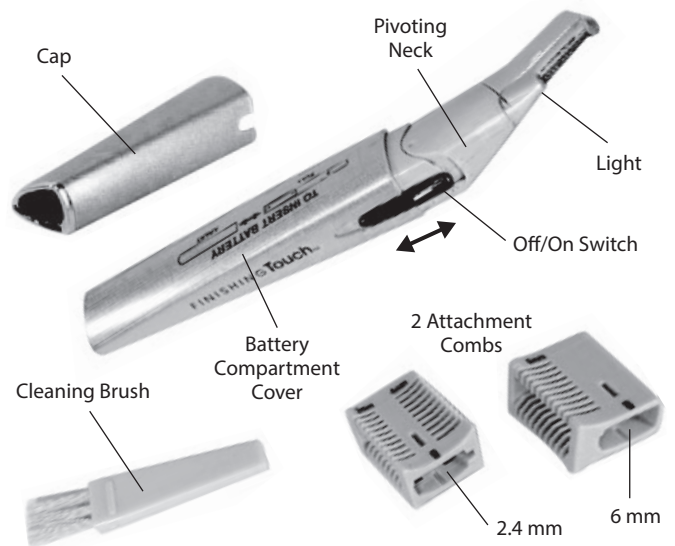

Supertek™

Distributed by:
Supertek Canada Inc.
Mont-Royal, Qc H4T 1X2
client@supertek.ca

Customer Service: 1-800-304-8354