

LASH EASE™

Mascara With Building Technology



How to Use: Start with the wand at the base of your eyelashes and move outwards towards the tips. Coat both sides of your eyelashes for maximum volume.

For Best Results: Swirl the brush in the bottle before applying the mascara to your eyelashes.

Cleaning: To remove Lash Ease™ fiber mascara, simply clean your lashes with warm water or makeup remover.

Note: During the cleaning process, you may see what appear to be lashes being removed. Do not be alarmed. These are actually the fibers used in the Lash Ease™ Building Technology.

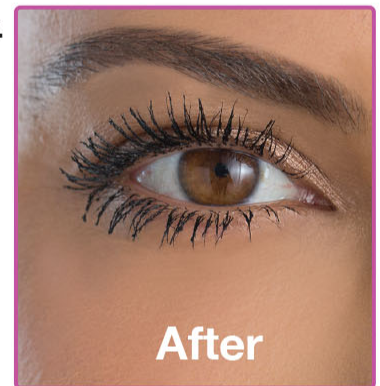
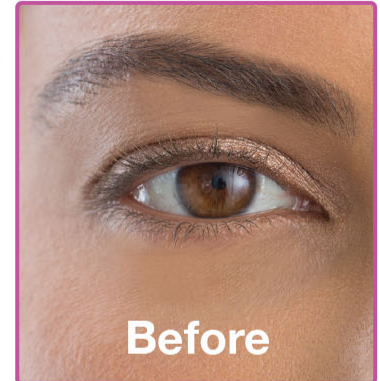

Beauty Tips:

- Make sure the fiber mascara is spread evenly on the wand before applying to your natural lashes.
- Apply multiple coats of Lash Ease™ fiber mascara to volumize your lashes even more!
- Use an eye curler before using Lash Ease™ fiber mascara to enhance your look!

INGREDIENTS: WATER, VP/VA COPOLYMER, IRON OXIDES, TRISILOXANE, ACRYLATES/ETHYLHEXYL ACRYLATE COPOLYMER, ALCOHOL, PEG-100 STEARATE, COPERNICIA CERIFERA (CARNAUBA) WAX, EUPHORBIA CERIFERA (CANDELILLA) WAX, DIMETHICONE, GLYCERIN, METHYLPTOPANEDIOL, GLYCERYL STEARATE SE, CHARCOAL POWDER, TRIMETHYLSILOXYSILICATE, PVP, BUTYROSPERMUM PARKII (SHEA) BUTTER, MAGNESIUM STEARATE, HYDROXYETHYLCELLULOSE, PHENOXYETHANOL, 1,2-HEXANEDIOL, AMINOMETHYL PROPANOL, SODIUM HYALURONATE, DISODIUM EDTA

LIMITATION OF LIABILITY

Liability limited to the purchase price of this product. Supertek Canada Inc. shall not be liable for any incidental or consequential damages or any implied warranty on this product.

For More Tips, Please Visit: www.clikit.ca

Distributed by:

Supertek Canada Inc.

Mont-Royal, QC H4T 1X2

Customer service : 1-800-304-8354